

Eugene & Mary Christiansen Smith

Photo Album

Prepared by David Barkdull

15 Sep 2010





~1898: Boat Eugene Smith traveled to Alaska on to the Gold Rush



~1900: Independence School house where Mary Smith taught, Independence ID



15 Jan 1902: Mary & Eugene Smith wedding; Logan, UT

Certificate of Marriage

STATE OF UTAH. COUNTY OF CACHE. SS.

I *Hereby Certify* that on the 15th day of January in the year of our Lord one thousand nine hundred and Two at Logan in said County, I the undersigned and did join in the Holy Bonds of Matrimony according to the Laws of this State

Eugene Smith of the County of Cache State of Utah and
Mary Christiansen of the County of Cache State of Utah

Signed Eugene Smith GROOM.
 Signed Mary Christiansen BRIDE.
 IN THE PRESENCE OF
W. H. Morgan Peter Hansen WITNESSES.

Mary & Eugene Smith marriage certificate



Nov 1991: Mary Christiansen Smith's wedding dress. In possession of grand-daughter, Nancy Wagstaff Bennett
Photo taken by David Barkdull





June 2009: Mary Christiansen Smith's wedding dress. In possession of grand-daughter, Nancy Wagstaff Bennett.
Photo taken by David Barkdull





1903: Mary and Leon Smith, Thornton ID

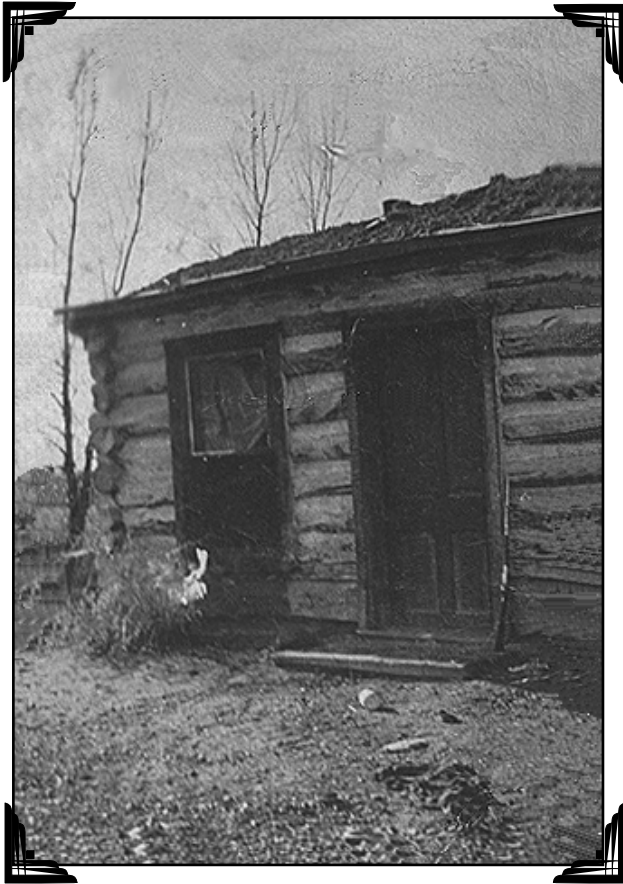

Fall 1904; Lorenzo, Idaho (near Thornton). Eugene and Mary Smith's first home where they homesteaded. Notice the rifle next to the door.

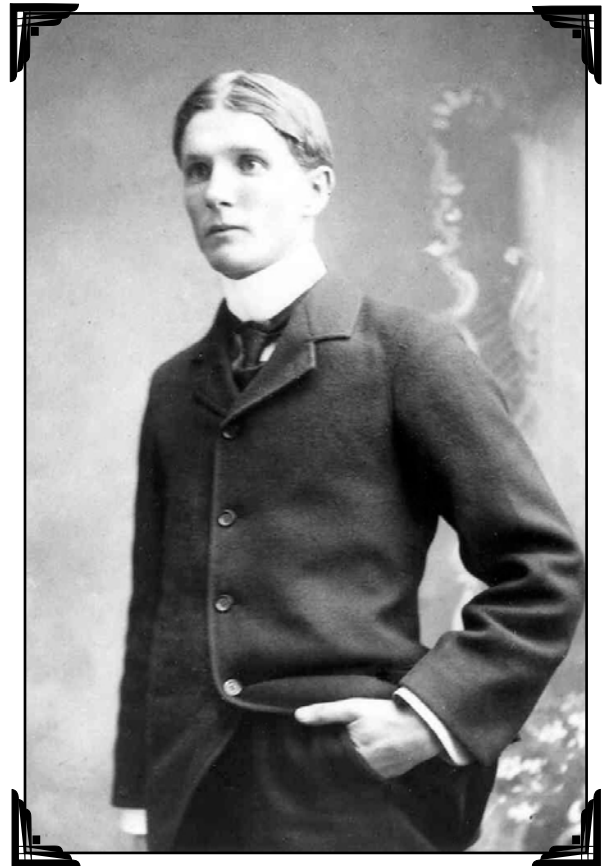

Feb 1902: Eugene Smith 6



Nov 1991: baby blessing gown which Mary & Eugene Smith's children were blessed in. In possession of Nancy Wagstaff Bennett. Photo taken by David Barkdull.





~1904: Mary Smith; Independence School
teacher, Lorenzo, ID

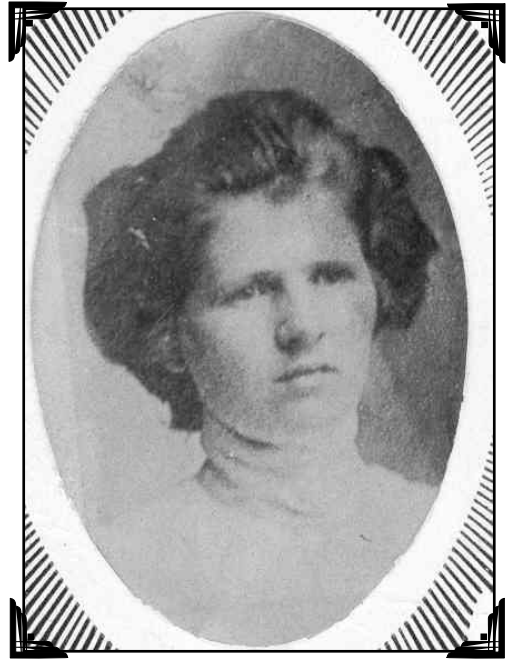

~1904: Margaret V. Ashley; Central
School Principle,



1904: Mary Ida Christiansen

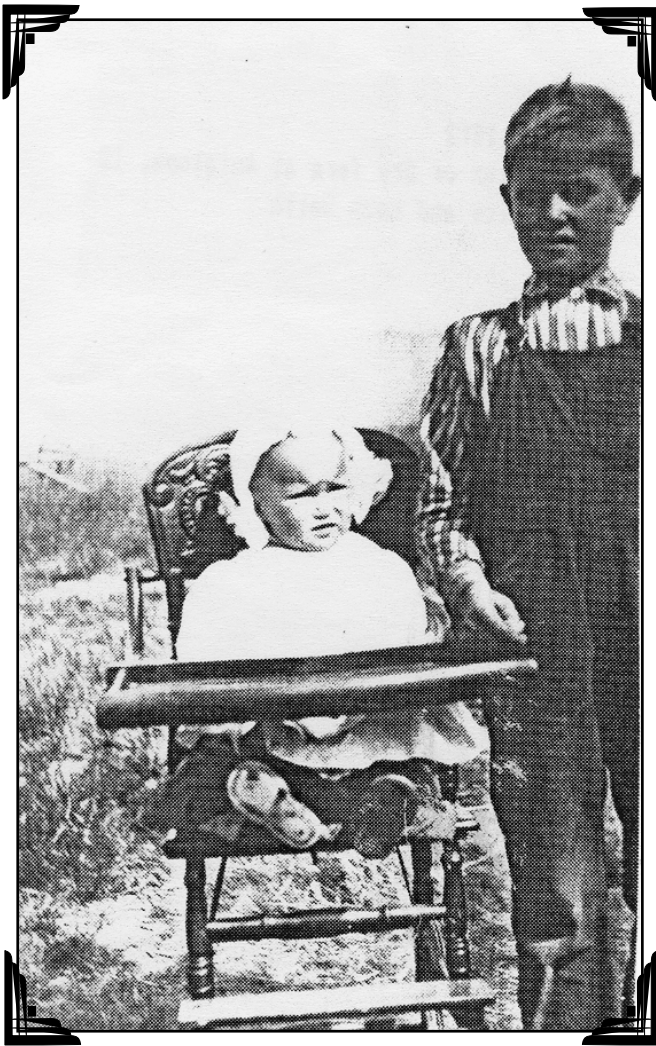

Sep 1912: Glenice & Leon Smith at family dry farm in Antelope, ID



1907: Eugene Leon Smith & family dog "Blackie" near Thornton ID



~ 1910: Eugene Smith taking load of grain to elevator; Rexburg, ID



~1915: Eugene Smith's "dry farm". Workmen cutting the wheat harvest; east of Ririe; Antelope ID



3 July 2004: Area where Eugene Smith's "dry farm" was located; Antelope Flats, ID.
Photo taken by David Barkdull.





About 1912, Eugene Smith home at his dry farm he homesteaded at Antelope, east of Ririe, ID. Mary grew potatoes by the side of the house. Their dog Blackie is under their single seat buggy. L>R: ?, ?, ?, ?, ?, Clive and his father Adamson, Eugene and Glenice Smith, Ella Adamson, and Mary C. Smith.



~1914: Mary Smith & daughter with friend at "dry farm", Antelope Flats, ID



~1916: Glenice & Dwinnna Smith at father's "dry farm"; Antelope ID.



~1914: Glenice standing, and Dwinna Smith. Mary and Leon possible behind moving out of the picture. Possibly at Martha Marler home, Thornton, ID.



About 1915, at Eugene Smith's dry farm he homesteaded at Antelope, east of Ririe, ID towards Palisades area. L>R; Mary Marler Jenson, Annie C. Napper, Martha C. Marler and Dwinna Smith (in front of Martha), George Marler, Mary C. and Glenice Smith (in front), George D. Marler.

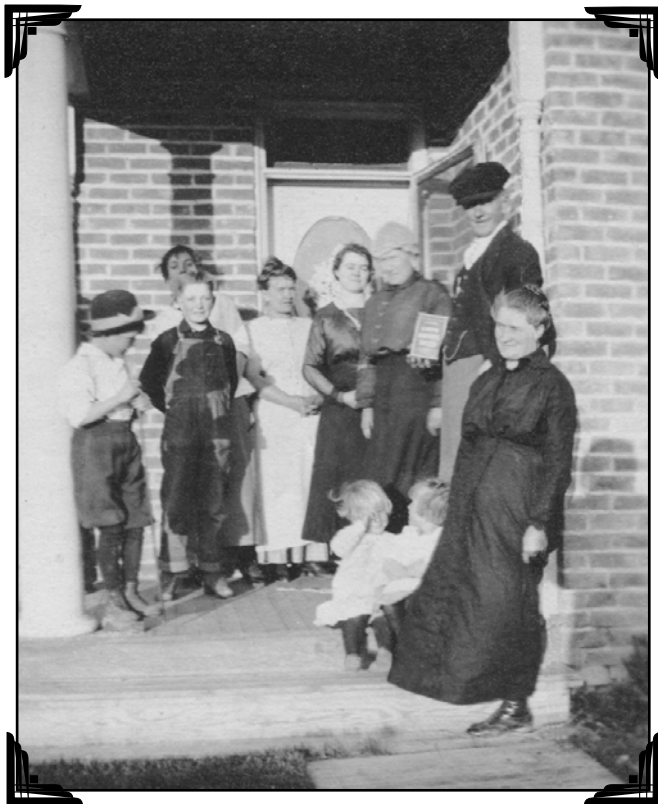

~1916: Left to Right: Leon Smith, Mary Marler, Hale & Ann Napper, Lila Marler, Mary Smith, George & Martha Marler; sitting Glenice & Dwinnna Smith. Marler home, Thornton, ID

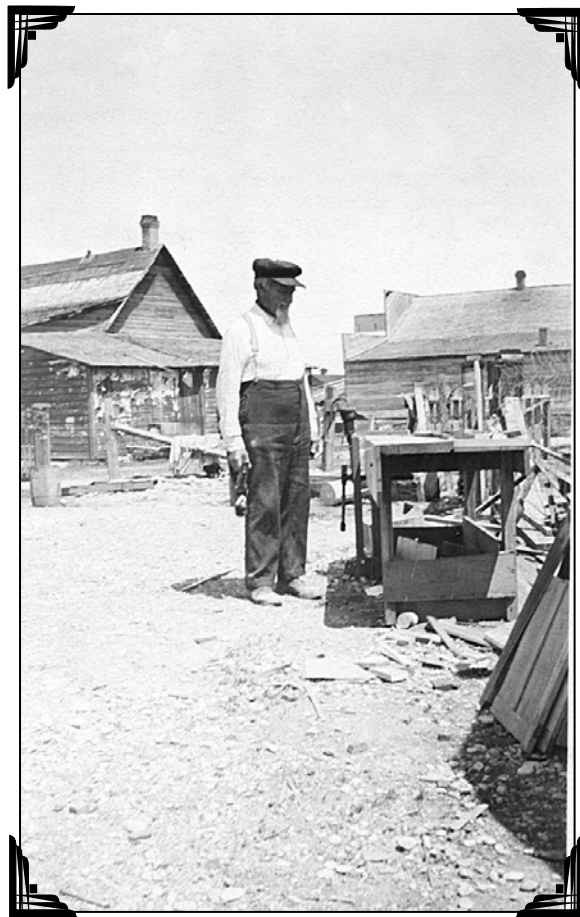

~1915: Peter Christiansen building something at his daughter Martha's home Thornton, ID. Notice the Marler store in the background



~1916: L>R, Back: George D., Mary, & Lila Marler, Mary Smith, Ann Napper, George W. and Martha Marler; Front: Glenice, Dwinnna, Leon Smith. Marler home; Thornton, ID.



2 July 2004: Old Martha & George Marler home, Thornton ID.
Photo taken by David Barkdull

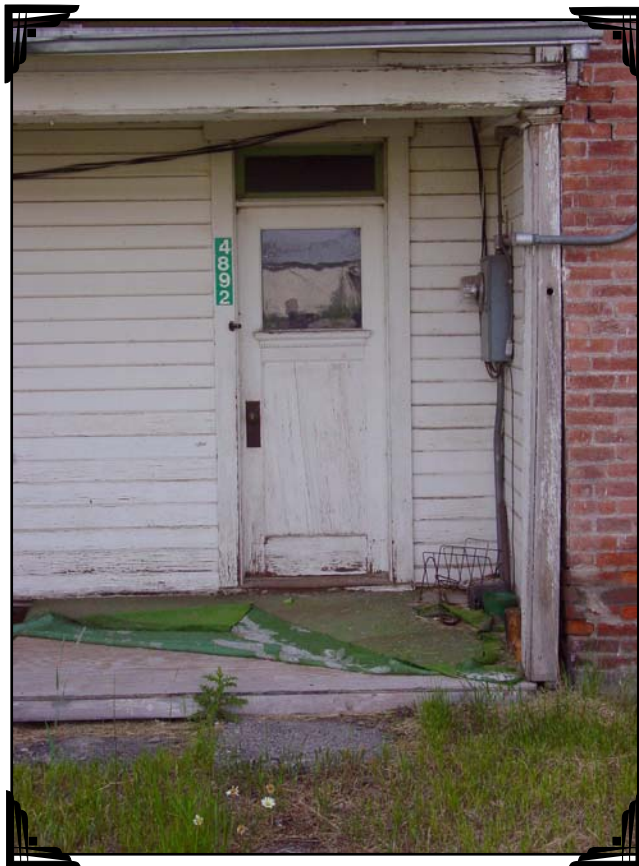

2 July 2004: Old Martha & George Marler home, Thornton ID.
Photo taken by David Barkdull



2 July 2004: Former Martha & George Marler store, Thornton ID. Photo taken by David Barkdull

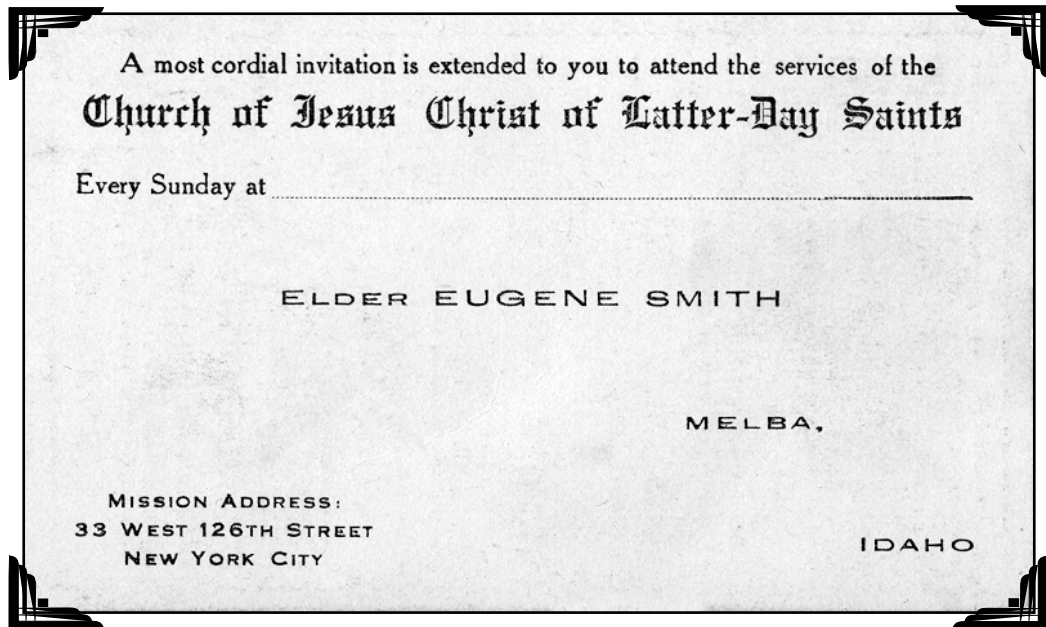

~1916: Eugene Smith's missionary card.

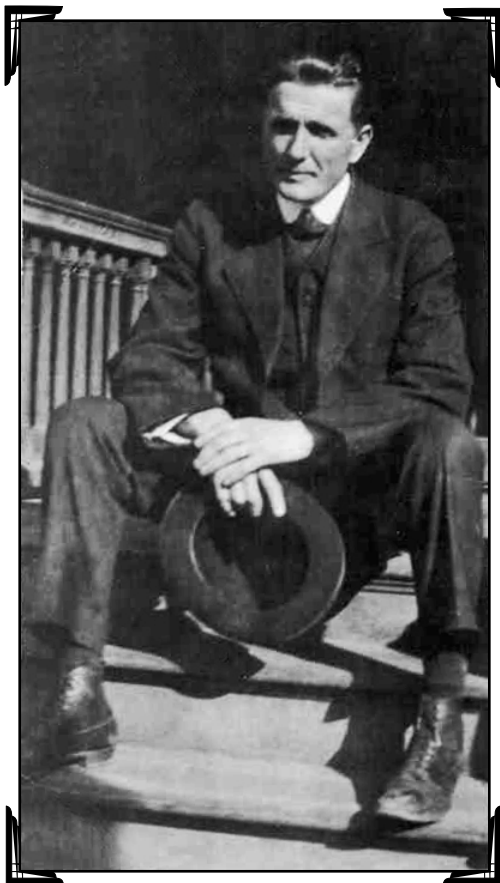

~1916: Elder Eugene Smith, LDS missionary; Western States Mission, CO.



~1916: L>R: Sis Earhler, Elder Farnsworth, Sis Blizzard, Elders Miller & Smith; Garden of the Gods Manitou Springs (near Colorado Springs) CO.

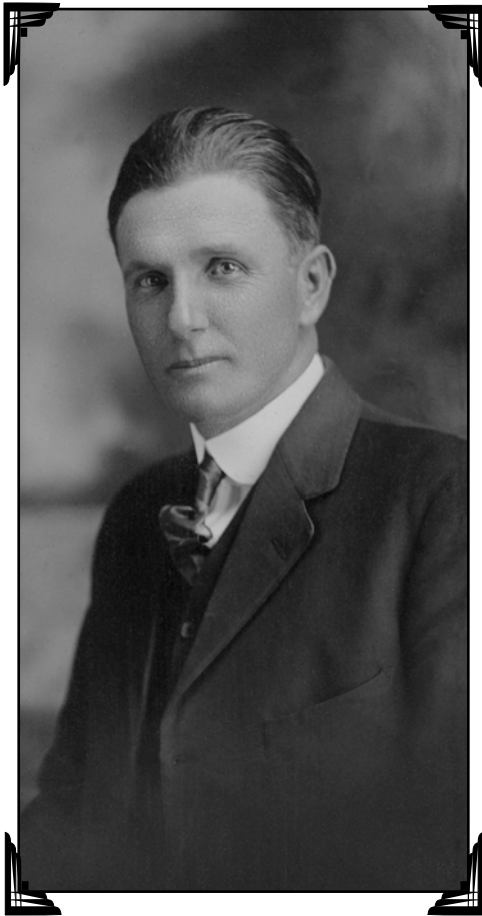

~1916: Elder Eugene Smith, LDS missionary;
Western States Mission, CO.

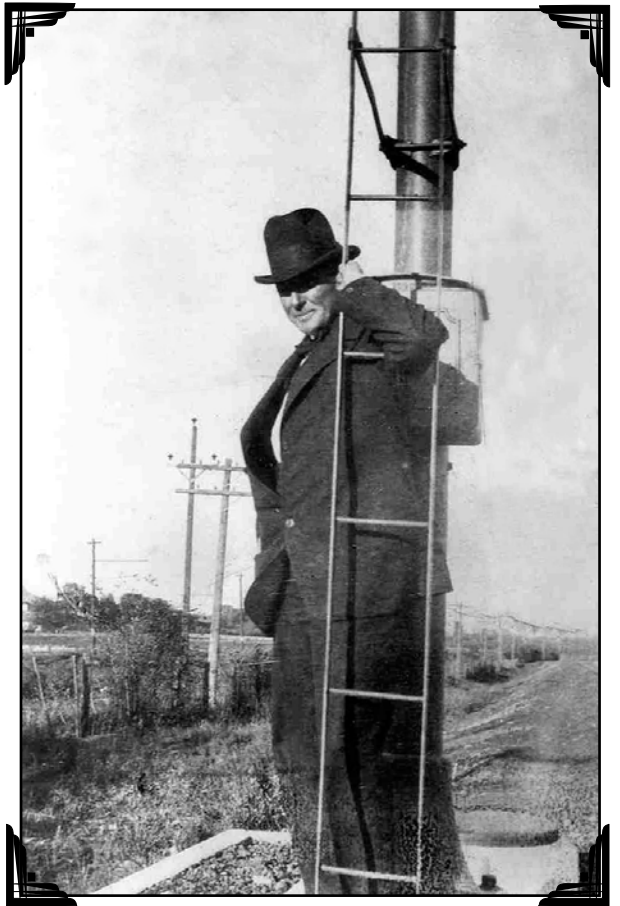

~1916: Eugene Smith, LDS missionary on
Santa Fe Railroad between Raton,
NM & Trinidad, CO



~1916: Eugene Smith.



~1916: Elder Wardle, Sis Morris, and Elder Smith; CO



~1916: Sis Morris, Elder Smith, Sis Wood and her son, Elder Wardle; probably Denver CO

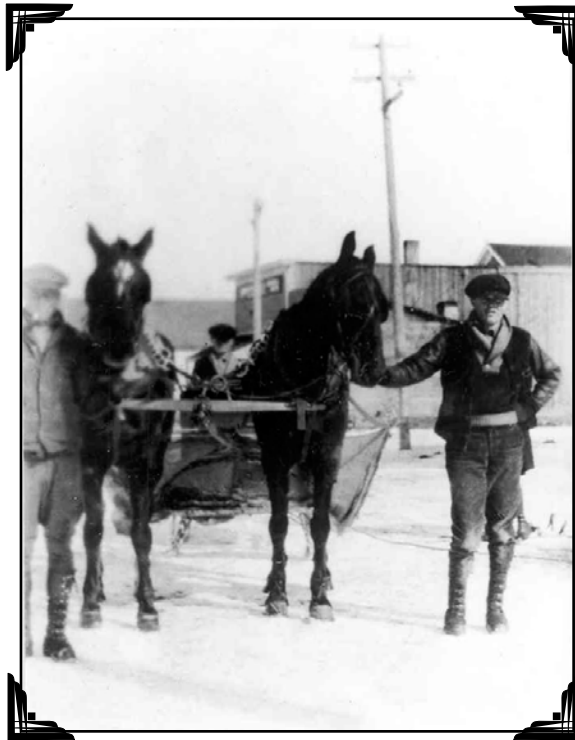

~1917: Steve Spaulding, Unknown, Leon Smith; near Marler home, Thornton, ID.

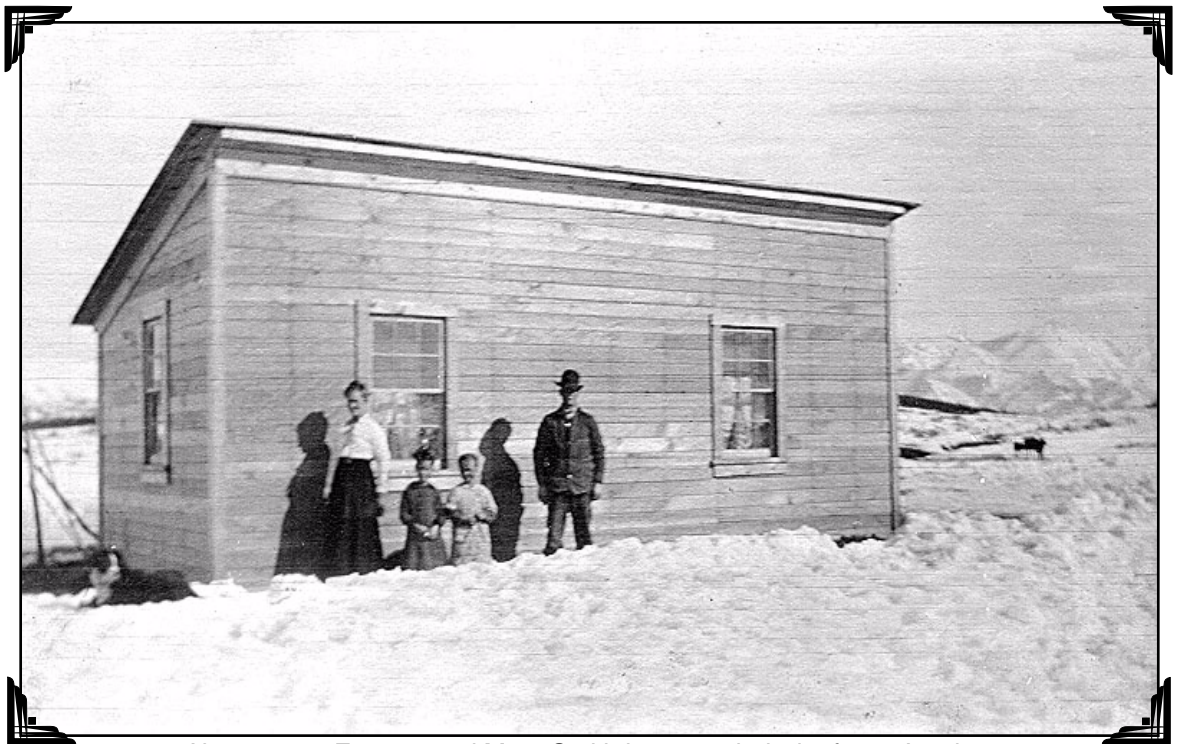

About 1917; Eugene and Mary Smith home at their dry farm, Antelope, east of Ririe, Idaho. L>R: Mary, Glenice, Dwinna, and Eugene.

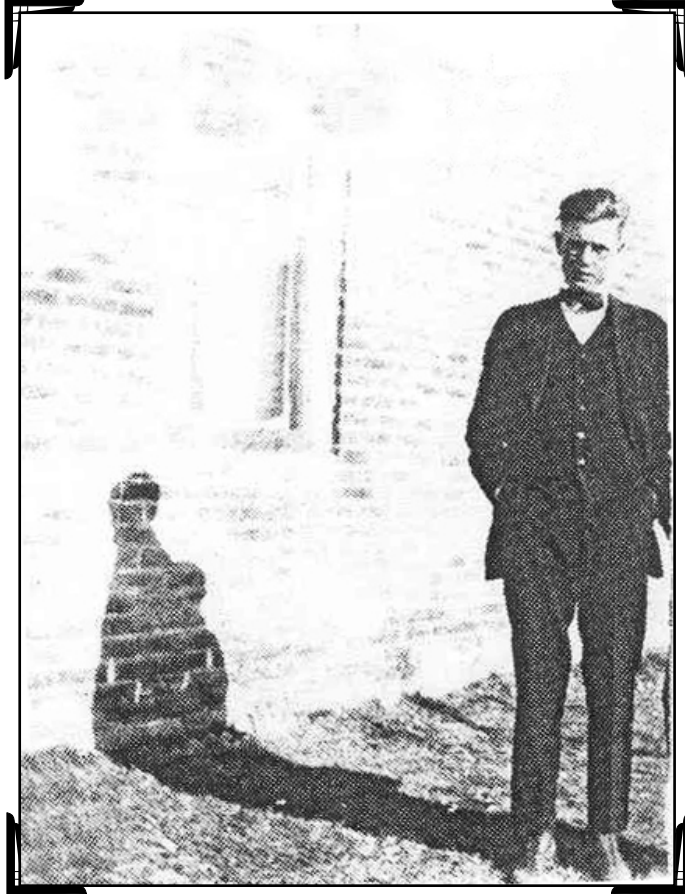

~1917 Leon Smith at Marler home; Thornton, ID.



~1917 L>R: George Marler, Leon Smith, Allan Marler, and Steve Spaulding at Marler home; Thornton, ID.



~1917: L>R: Leon, Glenice, Eugene, Dwinnna, and Mary Smith. Home at Thornton ID.



~1917: Dwinnna Smith at her home in Thornton ID.

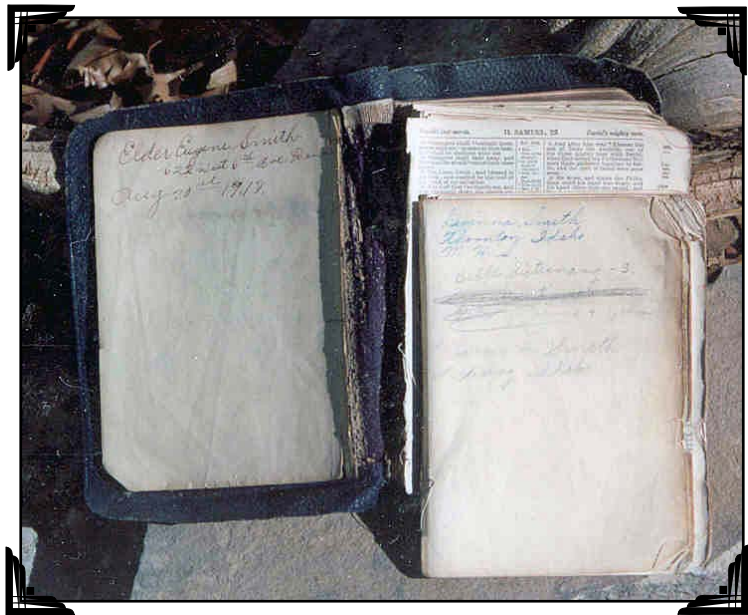
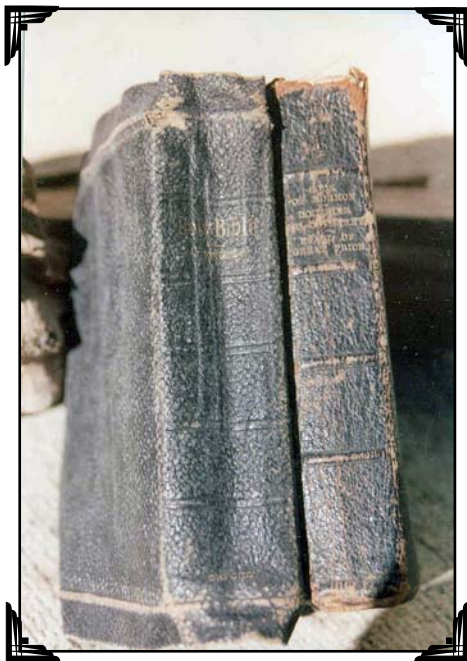

Western States Mission
of the
Church of Jesus Christ of Latter Day Saints



Denver, Colo., Sept 10 1917.
Elder Eugene Smith
Dear Brother: -



His will notify you, that you are honorably released from your labors in the Western States Mission, to return home to the bosom of the Church and the association of your family and the Saints, feeling that you have performed a faithful and honorable work, creditable alike to yourself and the great cause you represent.

Do not cease to be faithful and diligent. Throw not away the armor of righteousness and the sword of truth. Your future success and greatness all depend on your faithful activity in the Gospel.

You have honored this Mission and have honored God, and can therefore return home with a joyful heart, with the assurance that you deserve our love and esteem and the blessings of the Lord.

Praying God to abundantly bless you and return you home in peace and safety, I remain,
Your brother in the Gospel.

W. H. Bennett
President.

Elder Eugene Smith's missionary scriptures, his certificate and photo of him about 1917. Scriptures in possession of grandson, Harold Bennett.

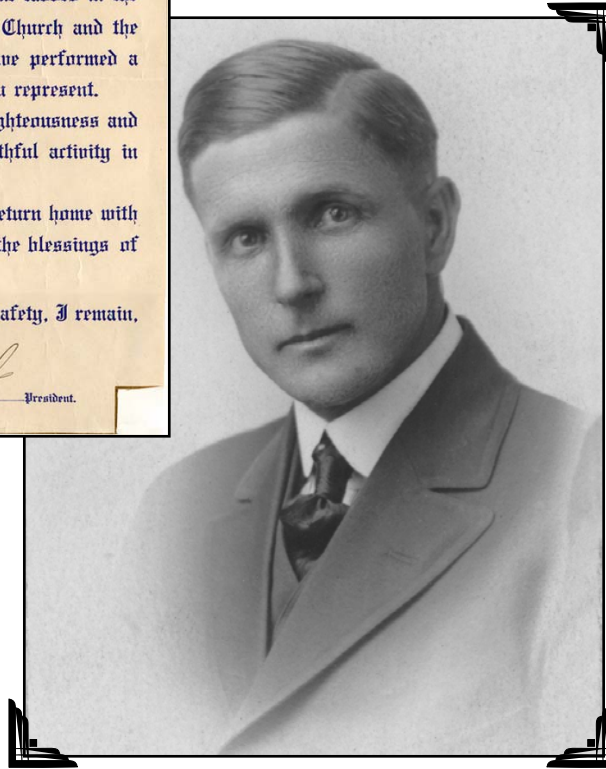

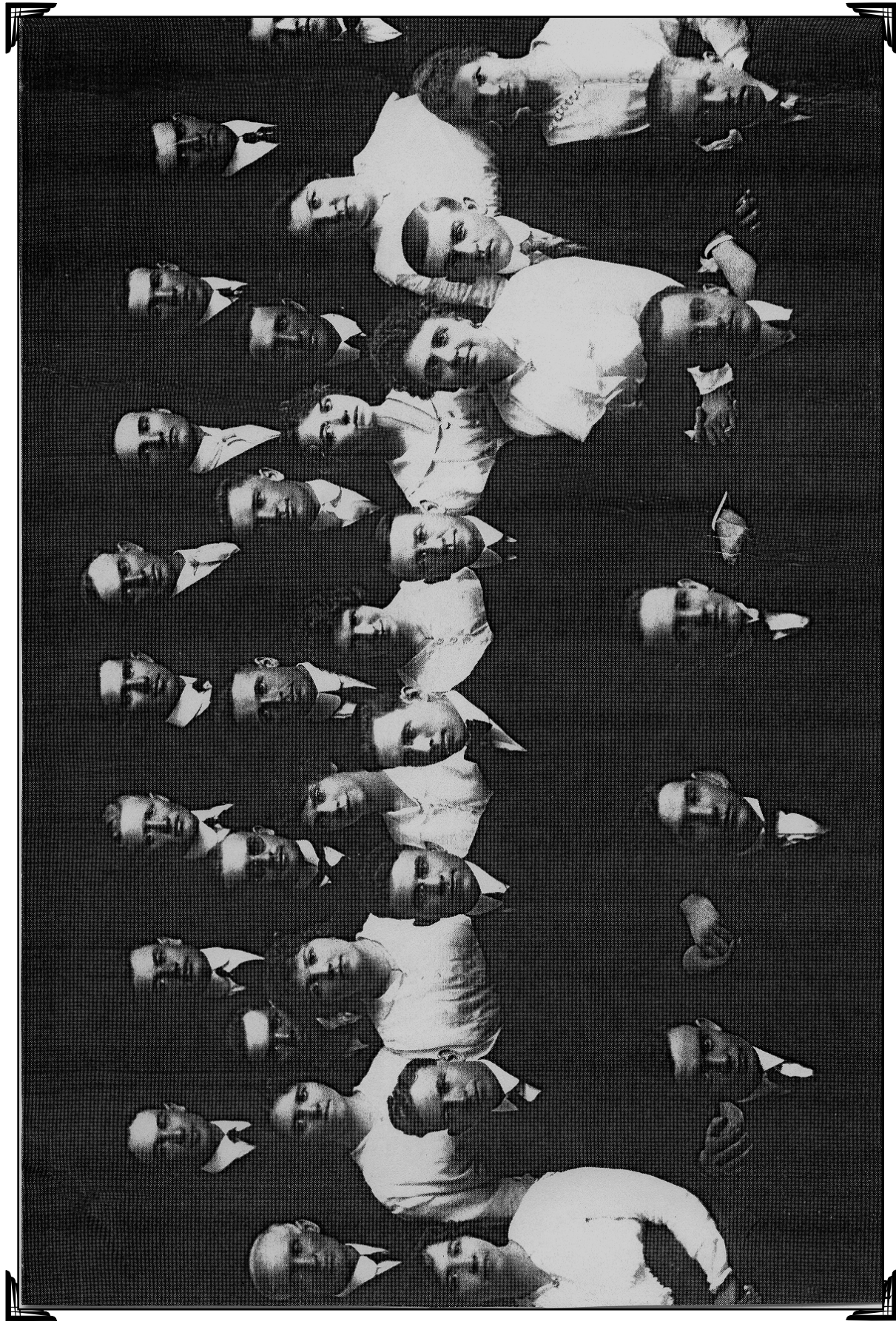

About 1917; LDS Western States Missionaries 2nd Row, 2nd Right Eugene Smith, Colorado



~June 1917: Leon Smith and "cousin" Emily Smith; daughter of Fredric Smith who was Leon's father's half brother. Leon and Emily had the same grandfather, Thomas X Smith



~1900: Leon Smith near home; Thornton, ID.



1918: Mary Smith (back) with her pupils, daughter, Glenice Smith (2nd Row, 2nd Left) Burton School, Burton, ID.



~1918: Dwinna Smith, (back left) and Glenice Smith (back, right) Thornton ID



~1920: L>R: Glenice Smith, cousin Margaret Nichols (mother's Mary and Irma were sisters), and Dwinna Smith ID



~1920: Cousins -Unknown child, Cleon & Margaret Nichols, Dwinna & Glenice Smith, Afton Peterson; ID

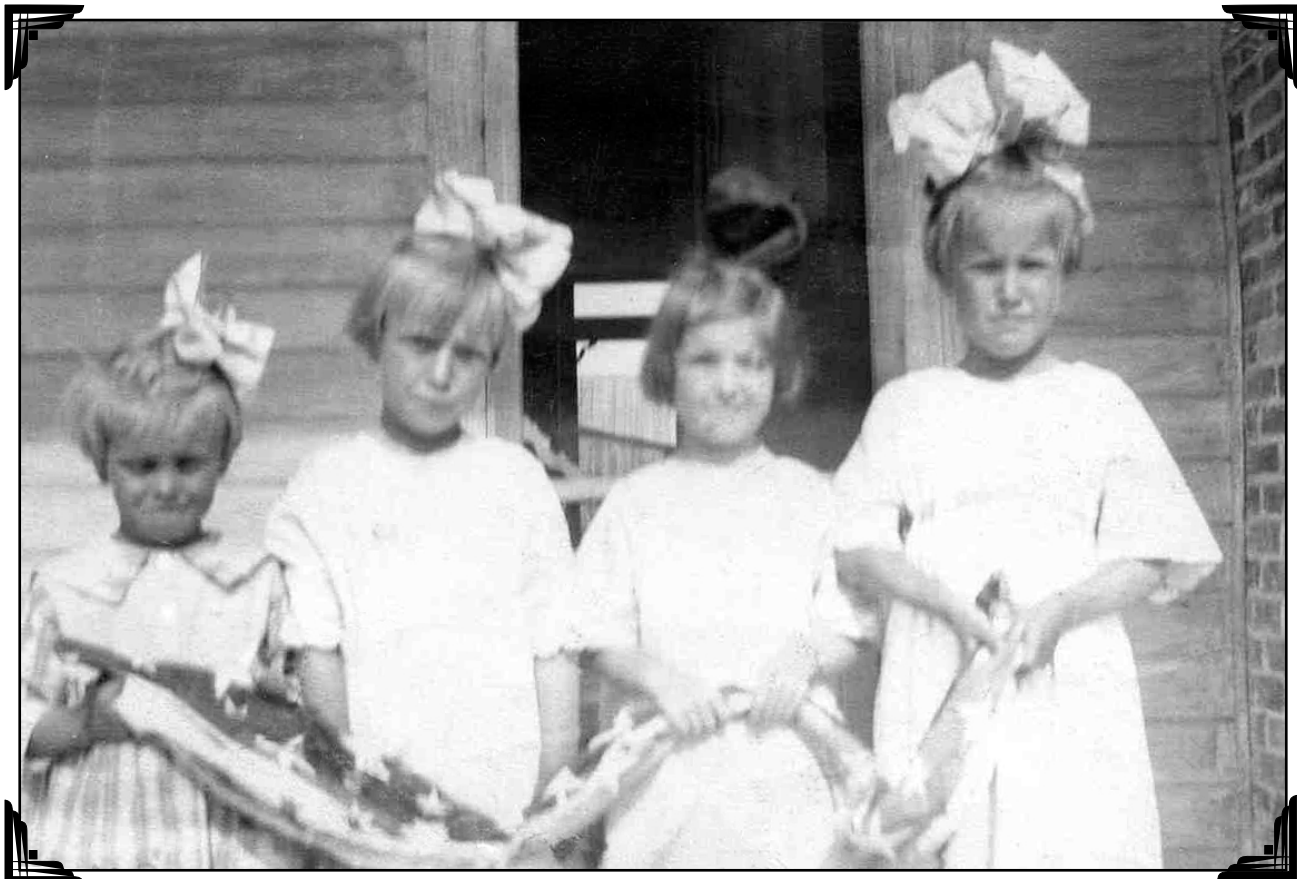

4 July 1920: Cousins – Afton Peterson, Dwinnna Smith, Margaret Peterson, Glenice Smith; ID



About 1920, Eugene and Mary Smith home, Thornton, Jefferson Co, ID. Glenice and Dwinnna Smith



~1923 Dwinna Smith, Back right with bow in hair and next to men; Bishop Thomason (back left), Genevieve and Dora Lee Anderson (front left), Dora Jensen (back left of window) south side Independence School, Thornton ID



~1925 Dwinna Smith, school picture, 2nd row from back middle; Thornton ID



~Jul 1923: Glenice & Dwina Smith; Smith home, Thornton, ID



~Jun 1924: Back, L>R: Curtis Hansen, Jennie Hunt, Henry Larson, Mary Smith, Kerps Kraus
Genevieve Anderson & Elda Pelton (sitting)



About late 1920's: Eugene & Mary Smith and Martha Marler, her sister, at Martha's Thornton store, ID

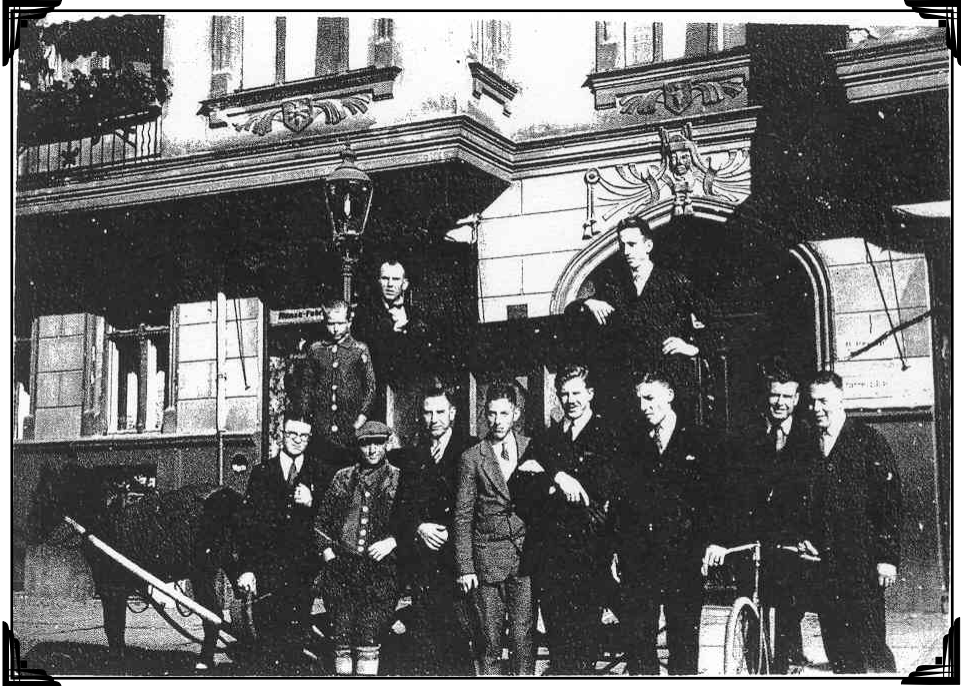

~1926: Elder Leon Smith (far right) German-Swiss Mission



~1921 Leon Smith



~1926 Elder Leon Smith (middle circle) German-Swiss Mission



~1925 Leon Smith

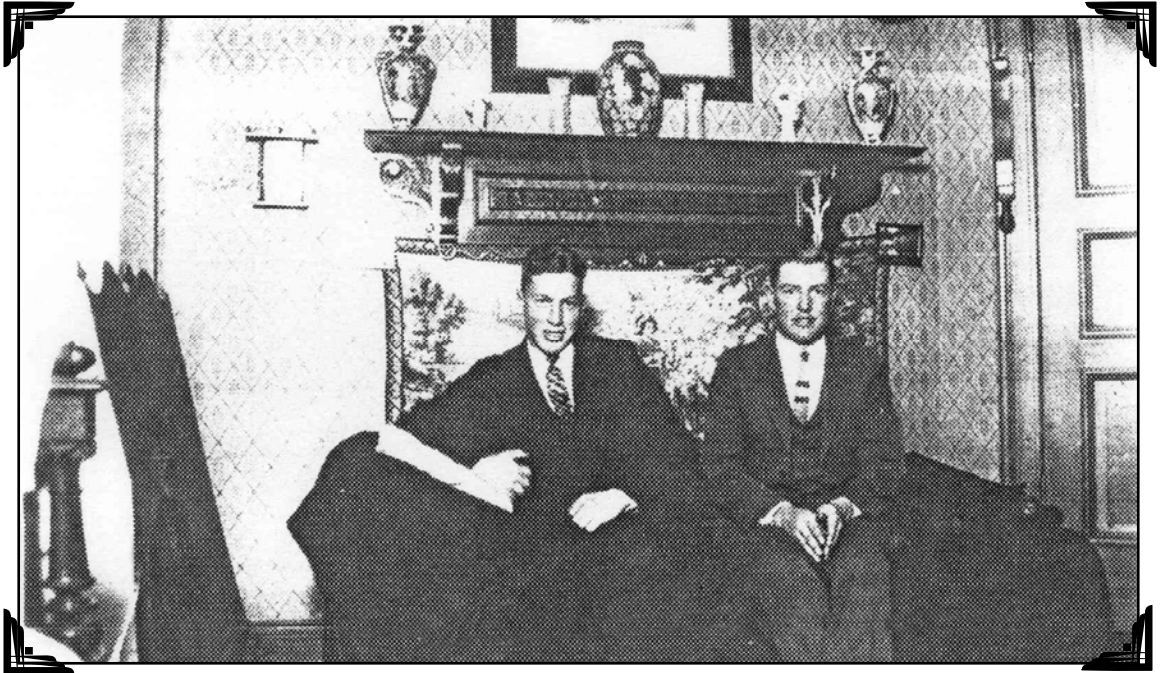

~1926: Unknown companion and Elder Leon Smith; German-Swiss Mission; Basil, Switzerland

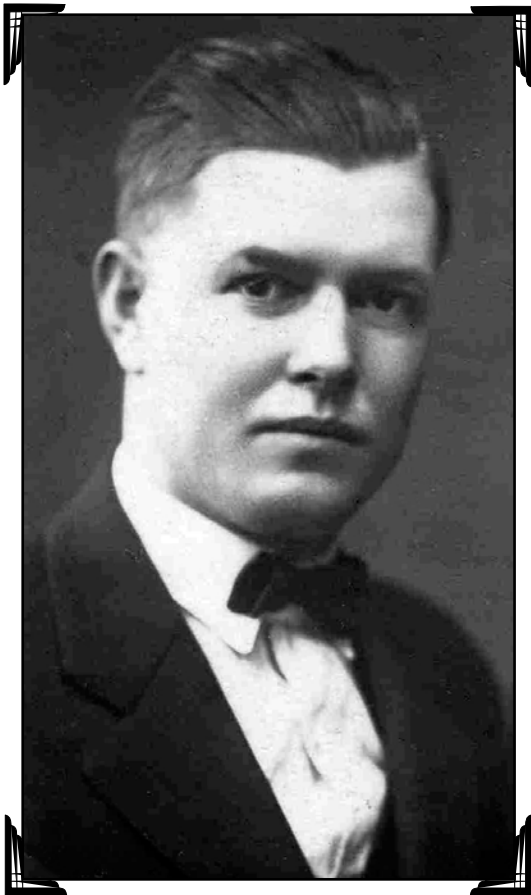

~1927 Leon Smith



~1927 Dwinna Smith

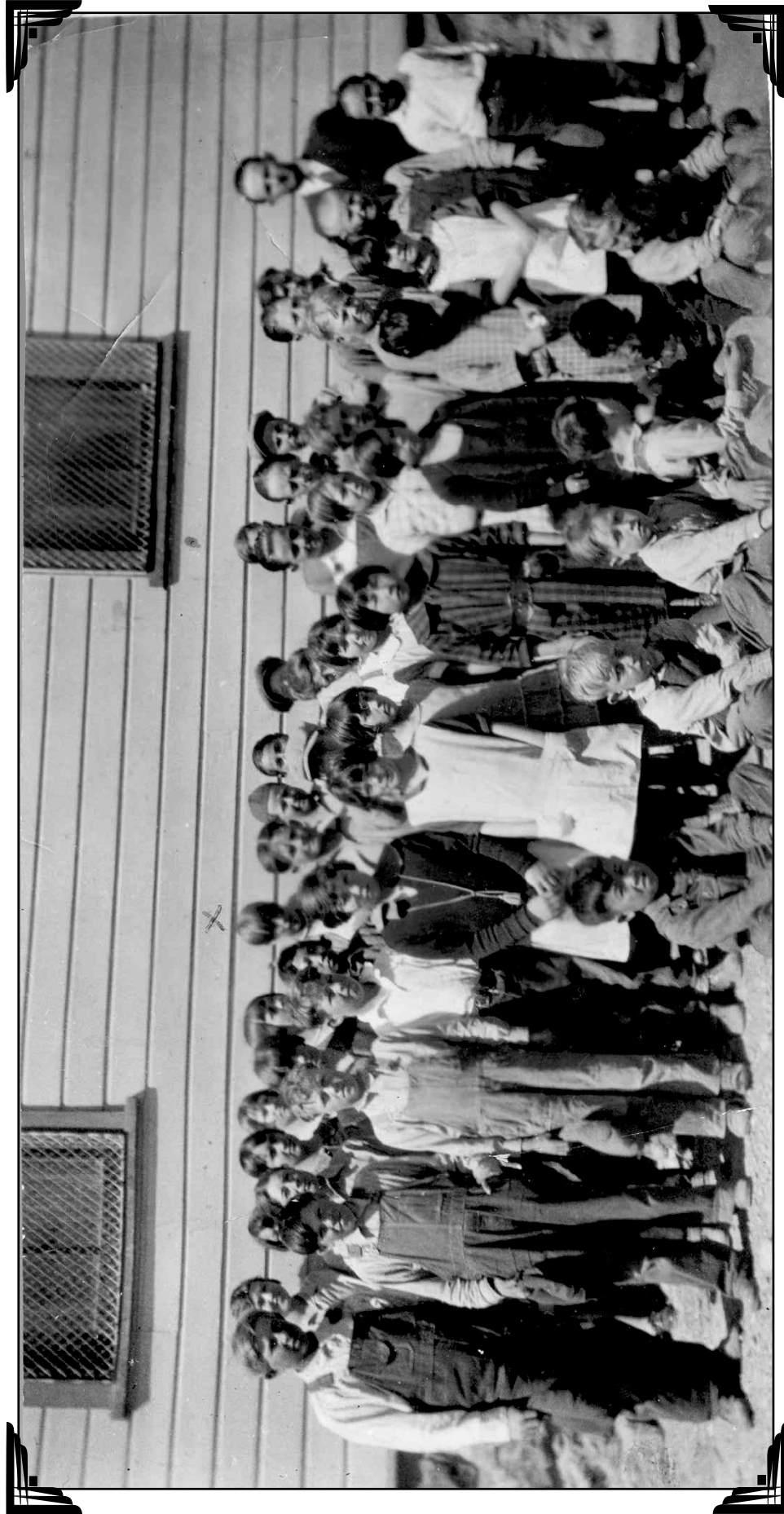

~Apr 1927: Dwinna Smith, 8th Grade, back center left, Cedar Point School; Thornton, ID



~1928 Leon Smith



~1928 Leon Smith

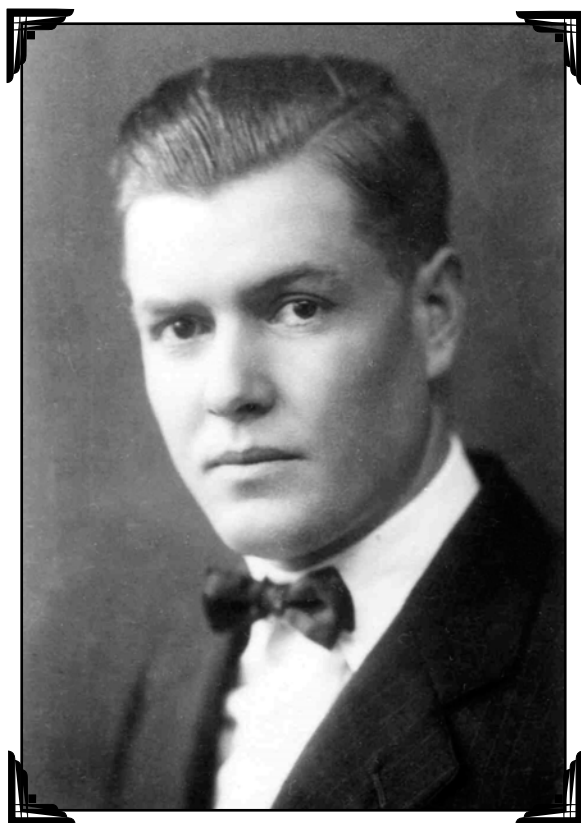

~1927 Leon Smith



~1929: L>R -Dwinna Smith, Cleive Spaulding, Dora Lee Anderson, Renee Hertig Robinson, Charles Thomason, Glenice Smith; Thornton, ID



~1929: Dwinna Smith, Dora Lee, Renee, & Glenice Smith
Dora's home; Thornton, ID.



4 July 1930: Glenice Anderson



~Jun 1927: Front, L>R - Mary Smith, Nolan Higley
Back – Unknown, Lorin McGarry, & Clarence Hansen
Independence Graduating Class; Thornton, ID.

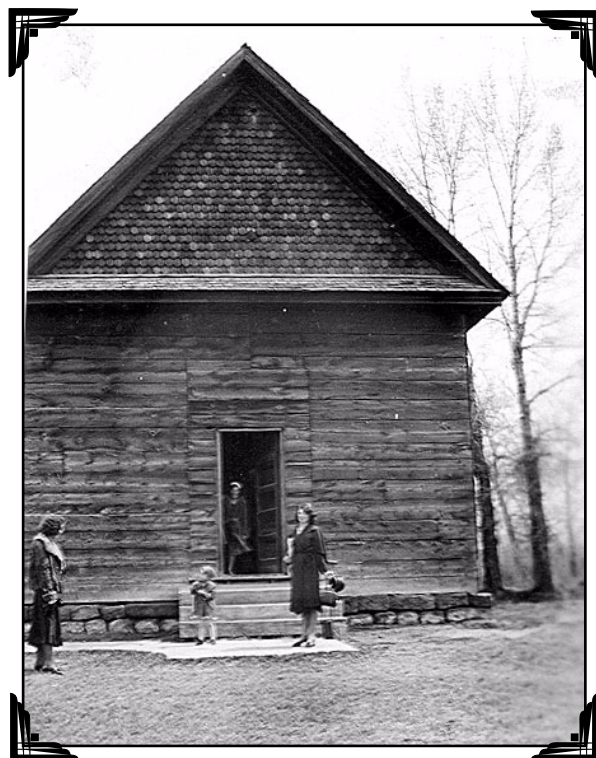

Probably 1930's, Thornton, Jefferson Co, ID.
LDS Independence Church house where Eugene
and Mary Smith family attended church. Meeting
house was torn down before 1950's and new
building was located south of Glenice Smith
Anderson home on 4300 South.



30 July 1920: Dwinna Smith and Harold Bennett "date", Southeast, ID.



30 July 1920: Dwinna Smith, friend, Dave Blalock, near Southeast, ID.



~Sep 1931: Dwinna & Glenice Smith with friend;
Smith home, Thornton ID



~1932: Dwinna Smith, Marler store,
Thornton, Burton, ID.



~Sep 1931: Dwinna Smith, Harold Bennett, & Glenice Smith;
Smith home, Thornton ID



~1930: Mary Smith



~1933: Sugar Beet harvest, Eugene Smith Farm; Thornton ID.



~June 1933: Back, L>R - Jane & Navarre Smith, Dwinnna & Dwinnna Bennett, Eugene & Mary Smith.
Front, L>R - Kenneth & Leon Smith, Harold Bennett, Glenice Smith Home, Thornton, ID.

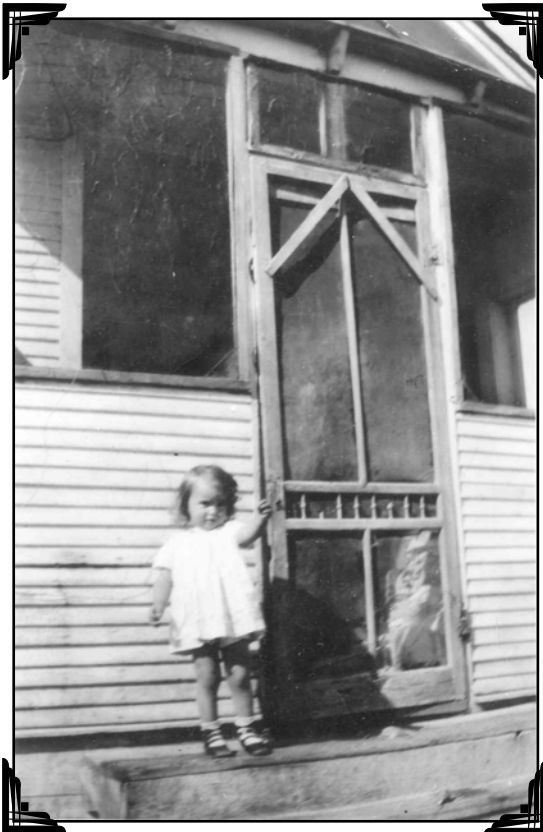

~1924: Dwinnna Mary Bennett; back porch,
Eugene Smith home, Thornton, ID.



~1935: L>R - Kenneth Smith, Murray Nichols, Dwinnna
Bennett, Carol Nichols, Frank Stathem; Thornton, ID.



~1935: Marie Murray Christiansen, Glenice Smith, Lionel Maughan, William Murray; Yellowstone, MT.



~1935: Glenice Smith Anderson Feeding Bum Lamb; Thornton, ID.



~1935: Dwinna Mary Bennett Eugene Smith
Home; Thornton, ID



~1935: Dwinna Mary Bennett Eugene Smith
Home; Thornton, ID

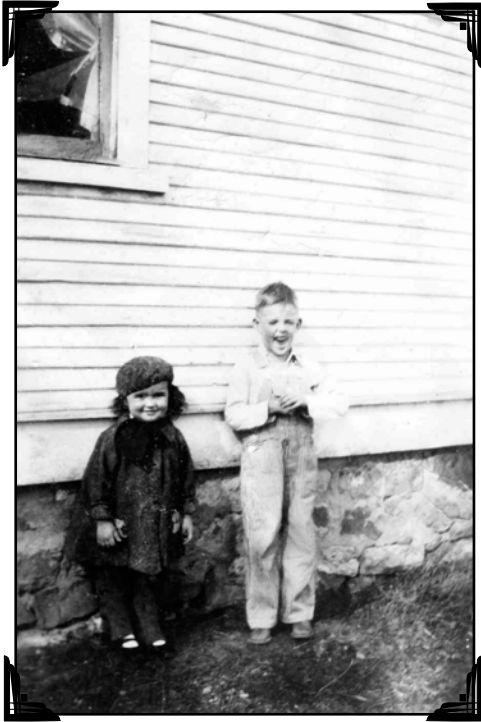

~1935: Dwinna Mary Bennett, Kenneth Smith, at Eugene Smith Home Thornton ID



~1935: Dwinna Mary Bennett, at Eugene Smith Home Thornton ID



~1935: Dwinna Mary Bennett, Kenneth Smith, at Eugene Smith Home Thornton ID



~1935 Glenice Anderson Smith



~1940s Eugene Mary Smith Home Independence ID



~1935: Mary Smith and granddaughter Dwinna Mary Bennett; Smith farm; Thornton, ID.



~1940's: Orson Smith (Fredric's son, Fredric was Eugene's half brother) Eugene & Mary Smith; unknown children; Eugene home; Thornton, ID.



~1940's: Mary Smith in her sister Martha Marler's flower garden; Thornton, ID.



~1940: Mary Smith (back, 3rd from right) Stake Relief Society Board, ID.

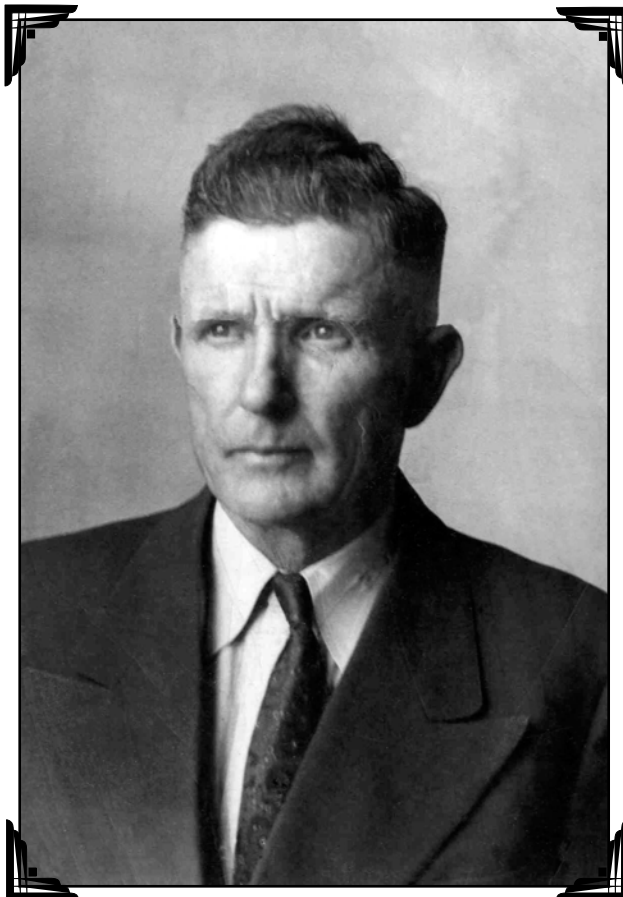

~1941: Eugene Smith



~1945: Mary Ida Christiansen Smith

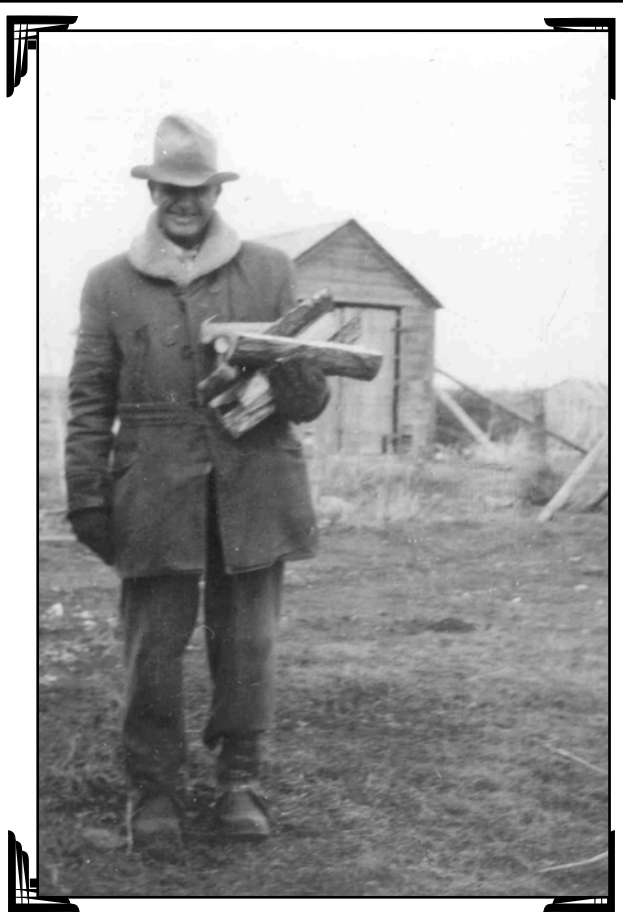

1946: Eugene Smith; Peter Christiansen built shed; Smith Farm, Thornton, ID.

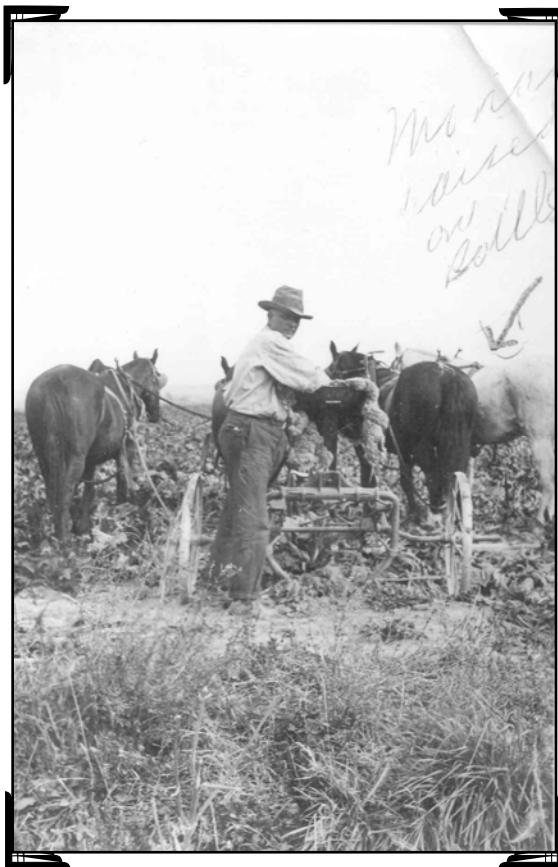

1948: Eugene Smith plowing Beet field on his farm; Thornton, ID.



29 July 1997: farmland next to Eugene & Mary Smith's former home; Thornton, ID. Photo by David Barkdull



29 July 1997: farmland behind Eugene & Mary Smith's former home; Thornton, ID. Photo by David Barkdull



29 July 1997: Eugene Mary Smith home (Bowen family owned), 3300W 3800S, Thornton, ID.



~1948: Mary & Eugene Smith with grandsons Navarre & Kenneth Smith, Smith home, Thornton ID.



~1948: Mary & Eugene Smith, Thornton ID



~1948: Sharla Anderson & Eugene Smith, Smith home, Thornton ID

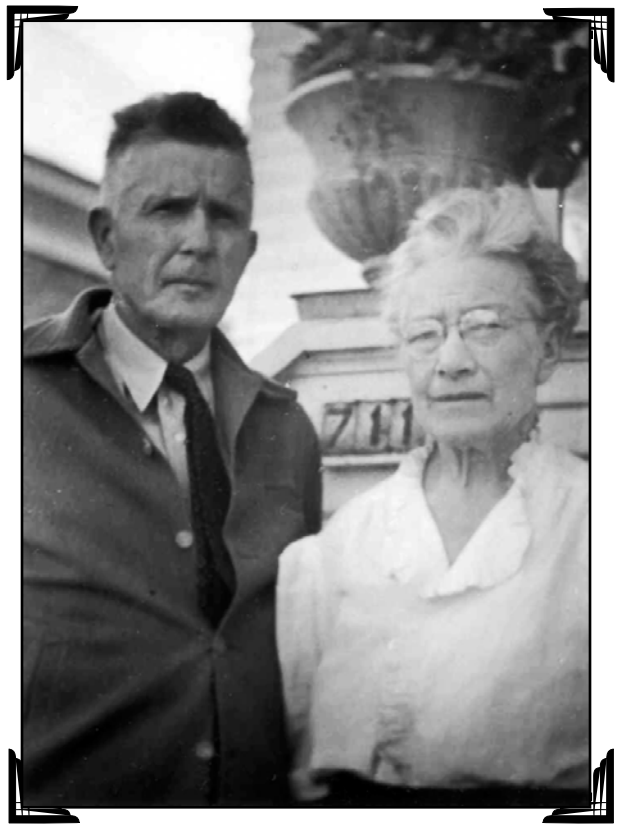

~1948: Mary & Eugene Smith, ID.



~1948: Mary & Eugene Smith, ID.



~1948: Mary Smith at daughter, Dwinnna Bennett's home, Pocatello, ID.



July 1948: Mary & Eugene Smith at daughter Glenice Anderson home Thornton, ID.



~1950: Mary Smith with grand-daughters Jinny & Nancy Bennett; Bennett home, Pocatello, ID.



Cedar Point Elementary where Dwinna and Glenice Smith attended and Mary Smith taught, Lyman (near Thornton) ID.





~1950: Mary Smith



~1952: Eugene Smith



~1950's: Susie Hulse Young, babysat Kenneth & Navarre Smith when young. She died 1973



6 July 2006: Little Butte Cemetery, Annis, ID where Smith family is buried. Photo taken by David Barkdull.





6 July 2006: Little Butte Cemetery where Smith Family is buried. Annis, ID. Photo taken by David Barkdull.

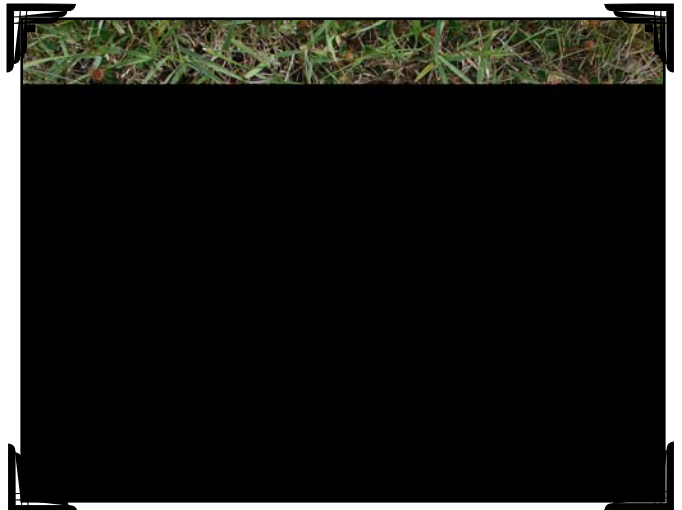



1984: Glenice Smith Anderson. This piano is the same as her parents.



July 1984: Mary Christiansen attended Agricultural College of Utah, Logan, UT



1993: Mary Smith's old Ironing Iron. In possession of Harold Bennett; Photo by David Barkdull

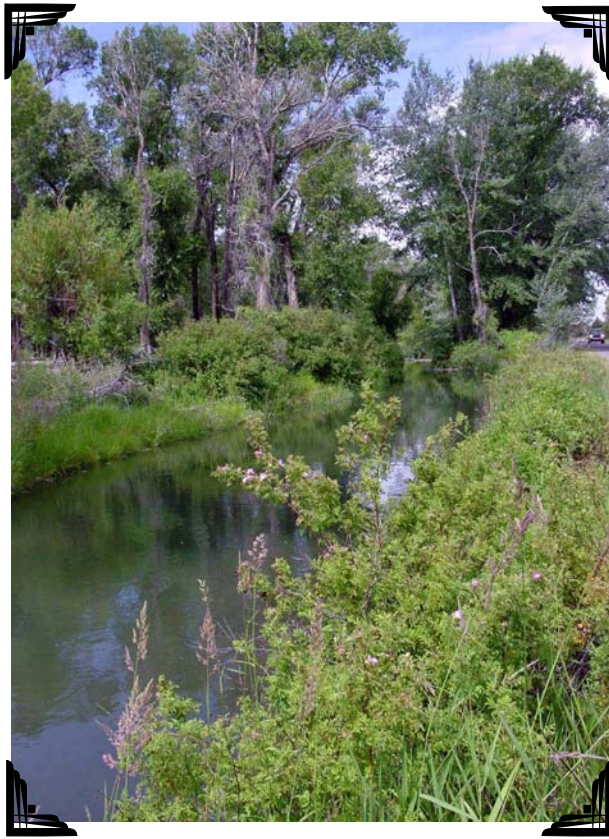

4 July 2003: Canal where Dwinna Smith was baptized near Burton, ID.



10 April 1987: Dwinna Bennett, Kenneth Smith, Glenice Anderson, Navarre Smith; Jane Smith Robinson (Kenneth & Navarre's mother) Funeral; Lyman, ID.

